EXECUTIVE LEADERSHIP TEAM
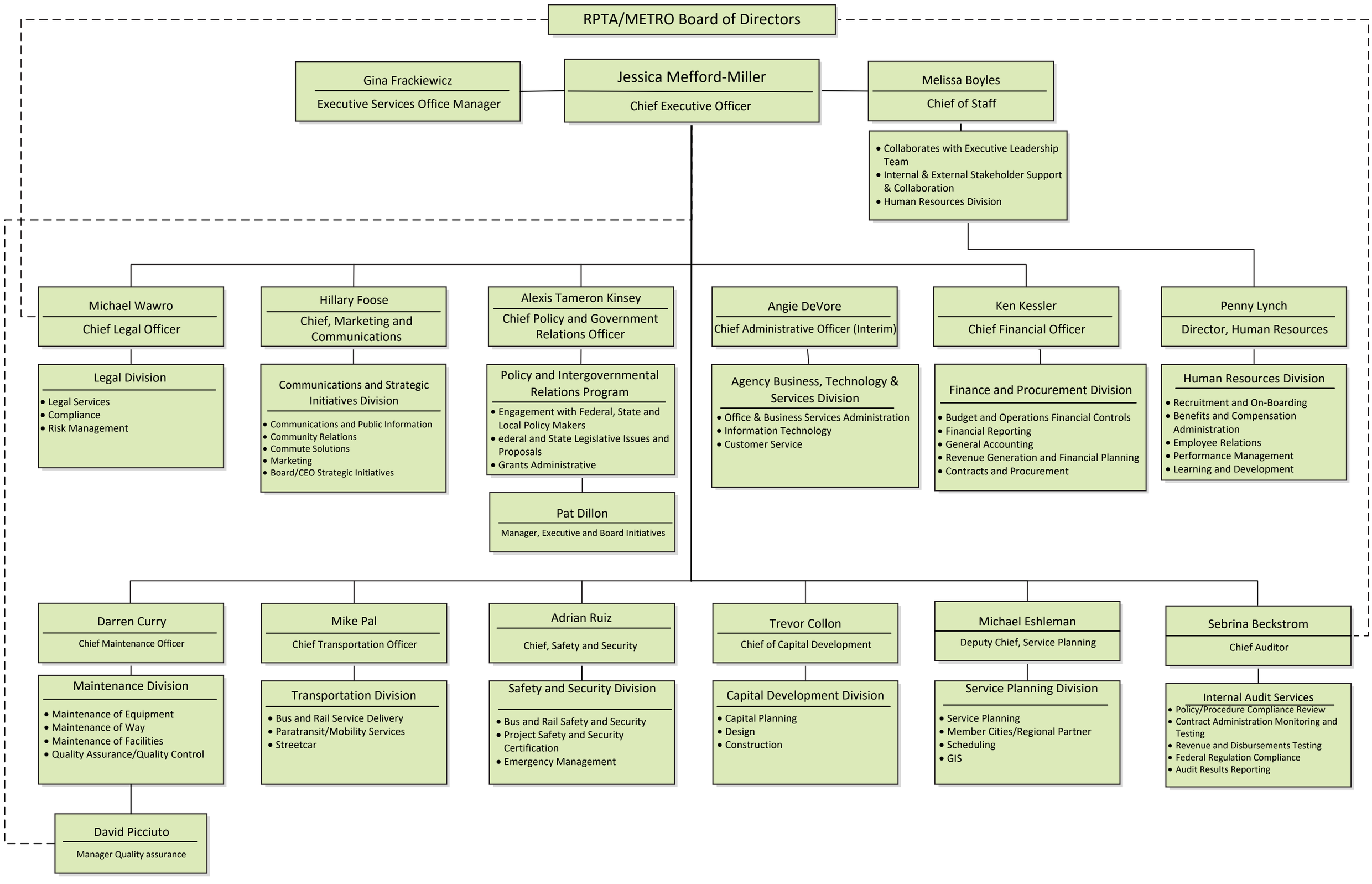
JUNE 2025